An Alberto Jonas

„Gebirgsbächlein"

Concert Etude

No. 25

für Pianoforte

Emil Sauer

n. *M. 2.50

Tous droits d'édition, d'exécution publique, de traduction, de reproduction et d'arrangements réservés pour tous pays

B. Schott's Söhne, Mainz-Leipzig

Schott & Co. Ltd., London W.
41 Great Marlborough St

Schott Frères, Bruxelles
30 Rue St. Jean

Editions Max Eschig, Paris
48 Rue de Rome

Printed in Germany · Imprimé en Allemagne

An Alberto Jonas

„Gebirgsbächlein“

Concert Etude № 25

Emil Sauer

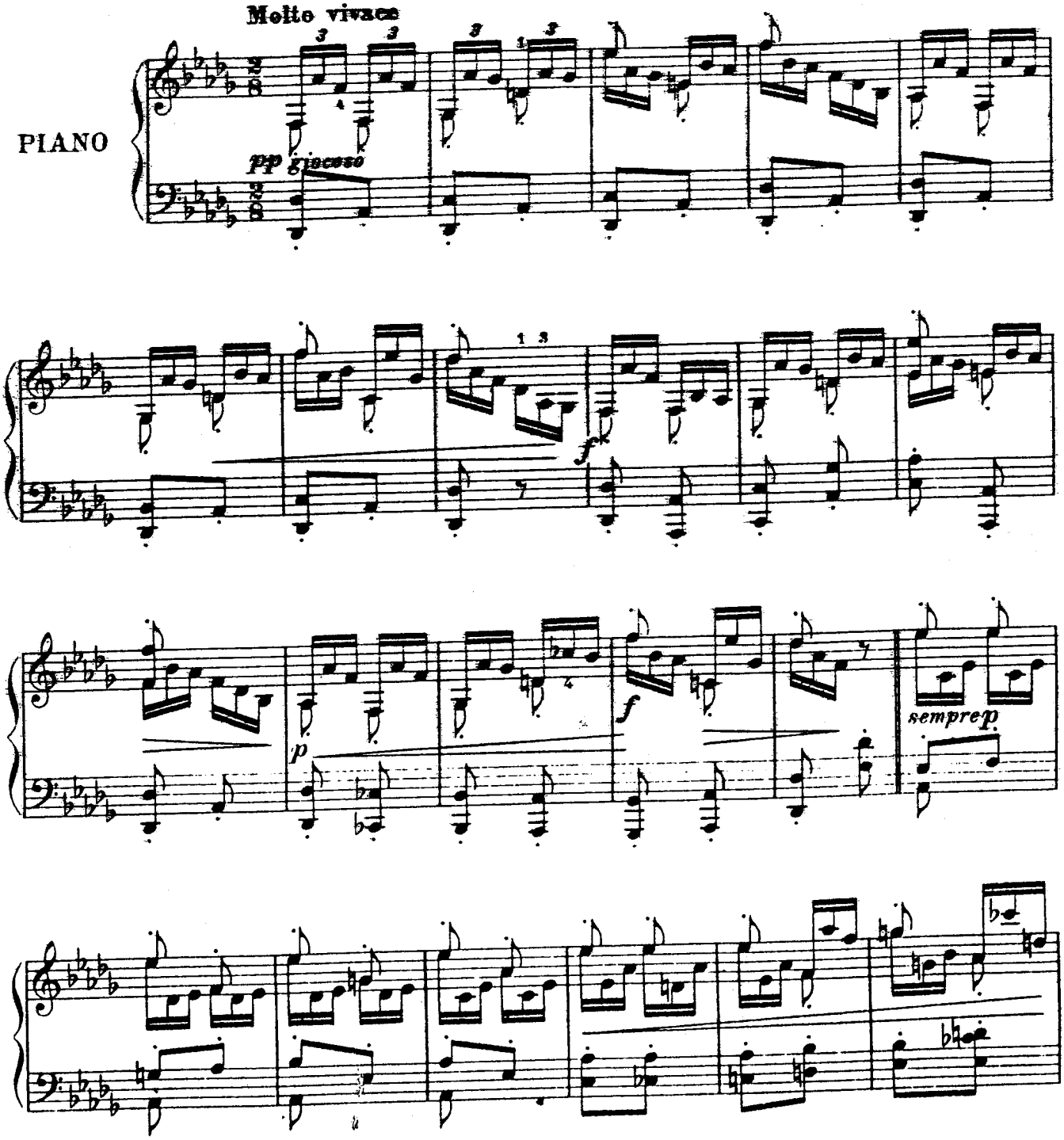

Copyright 1911 by B. Schott's Söhne Mainz

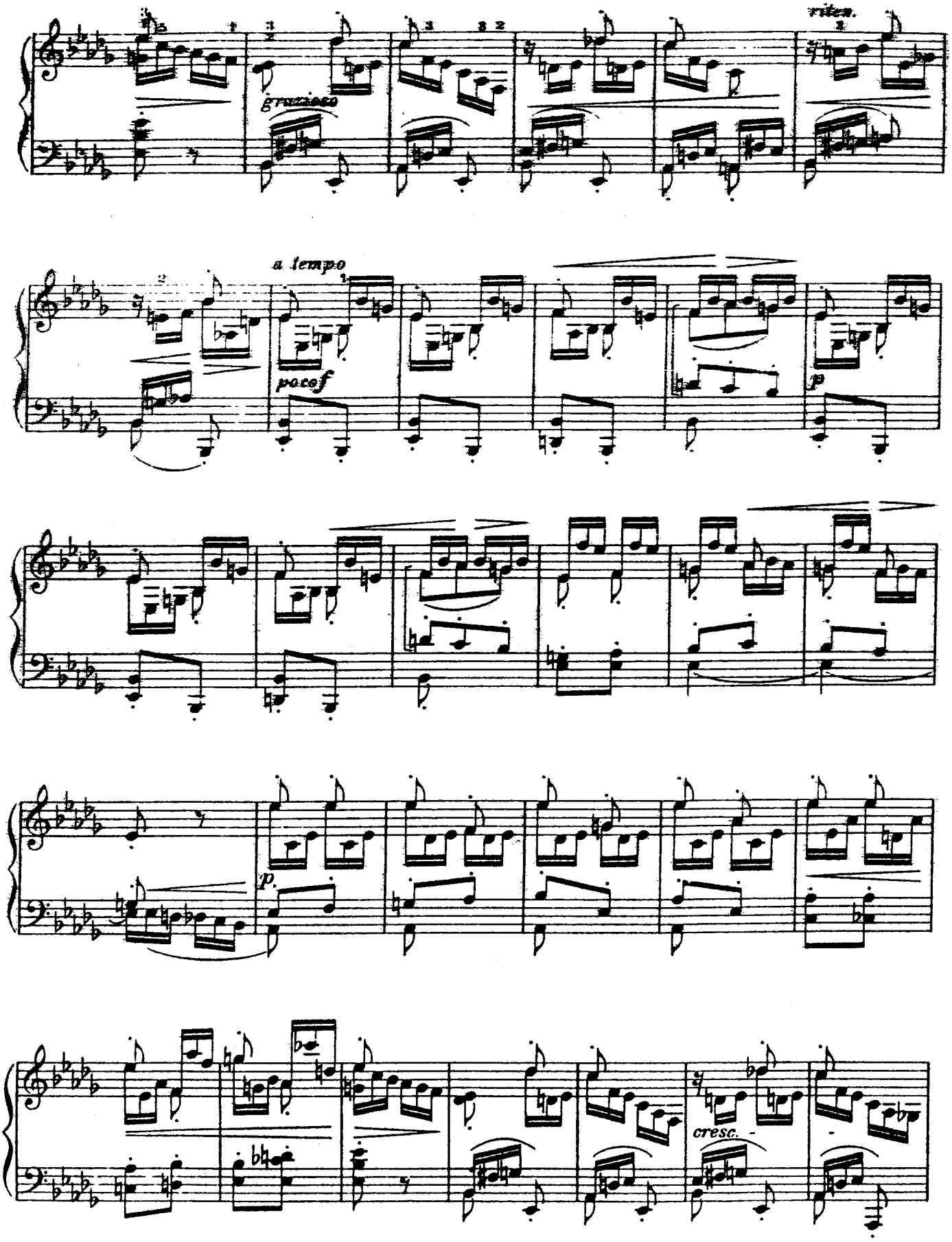
grazioso
rit.
a tempo
poco f
p
p
cresc.

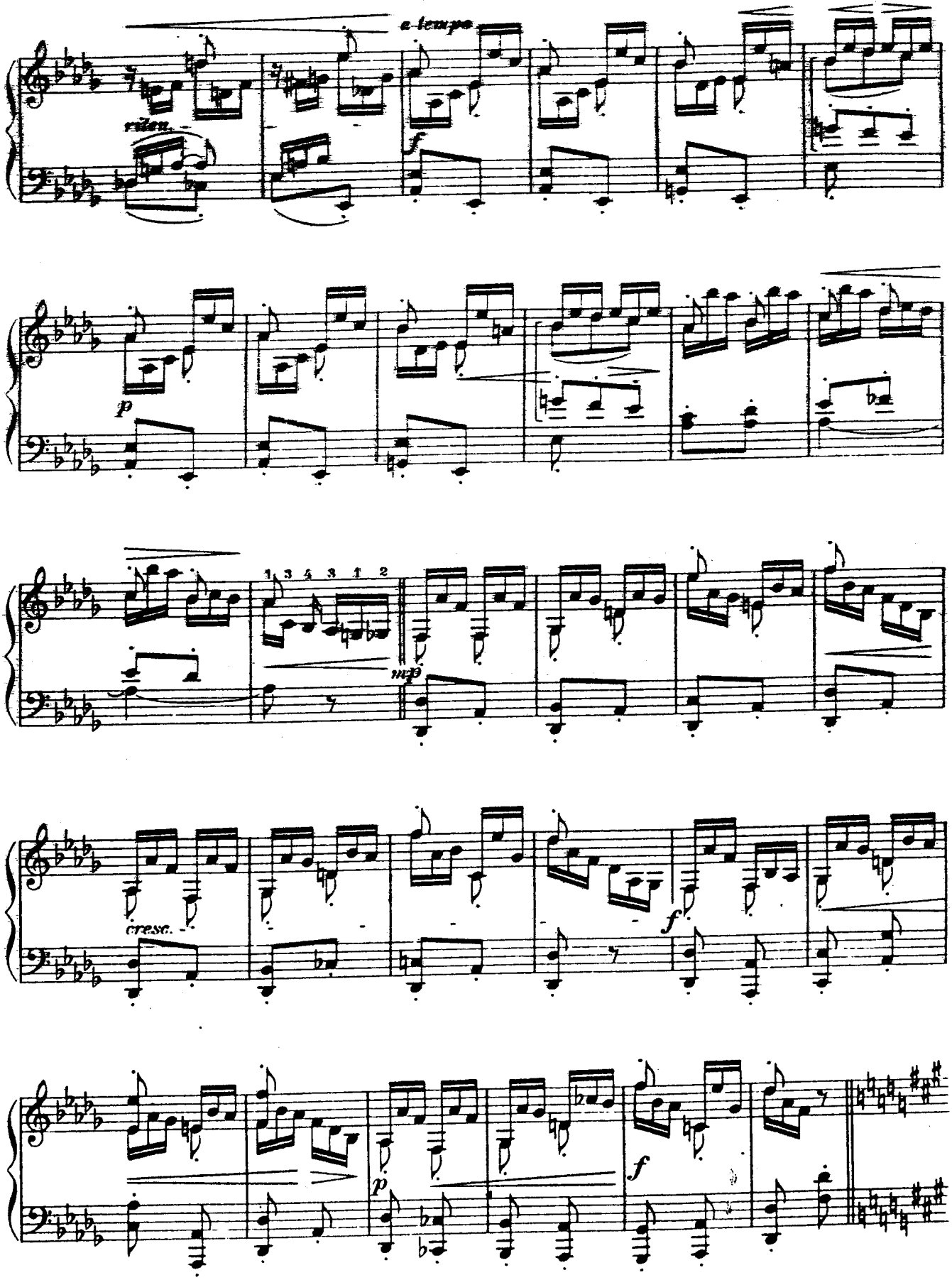
a tempo
rallen.
f
p
1 3 4 3 1 2
mp
cresc.
f
p
f

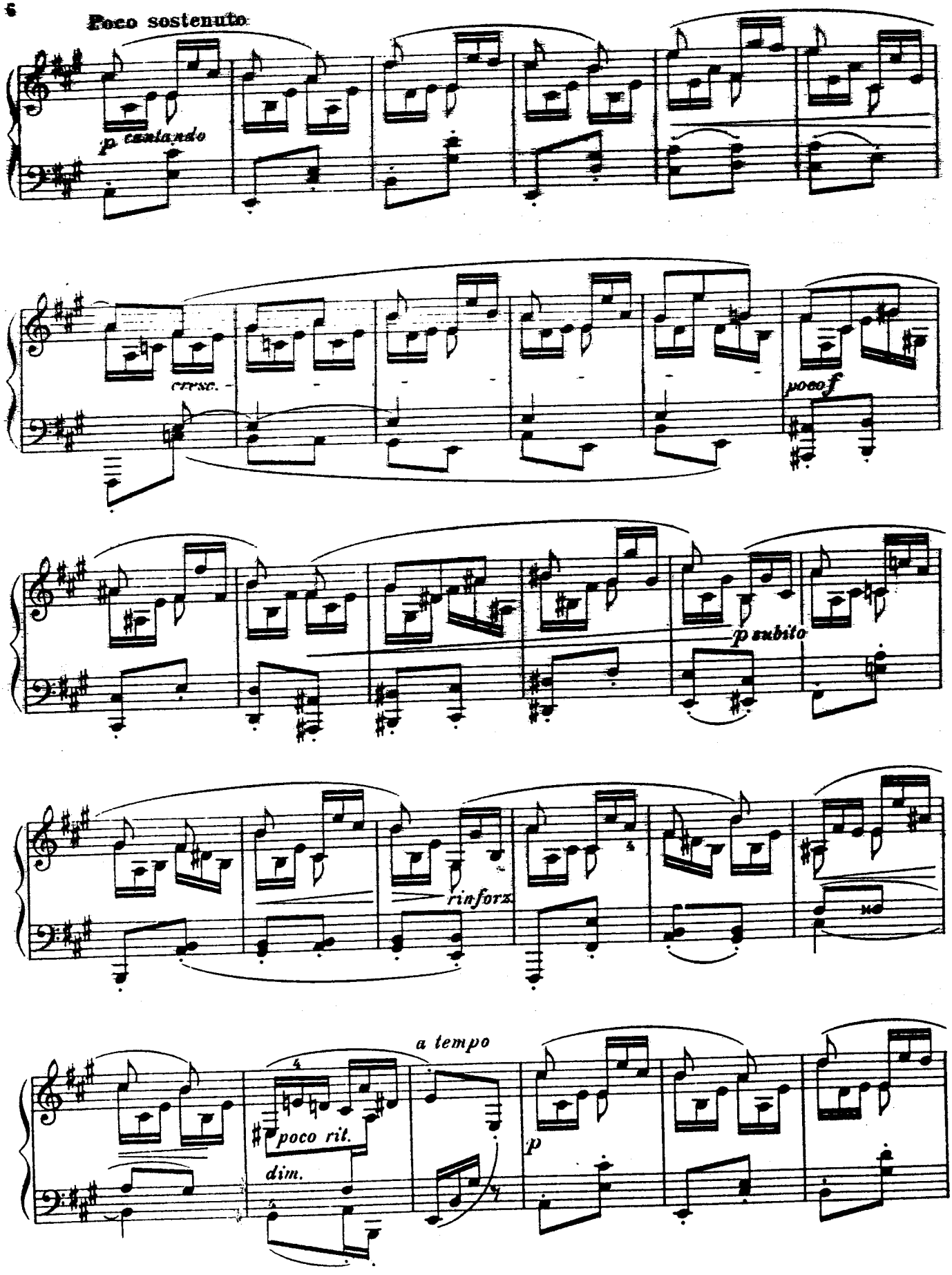
Poco sostenuto
p cantando
cresc.
poco f
p subito
rinforz.
a tempo
poco rit.
dim.
p

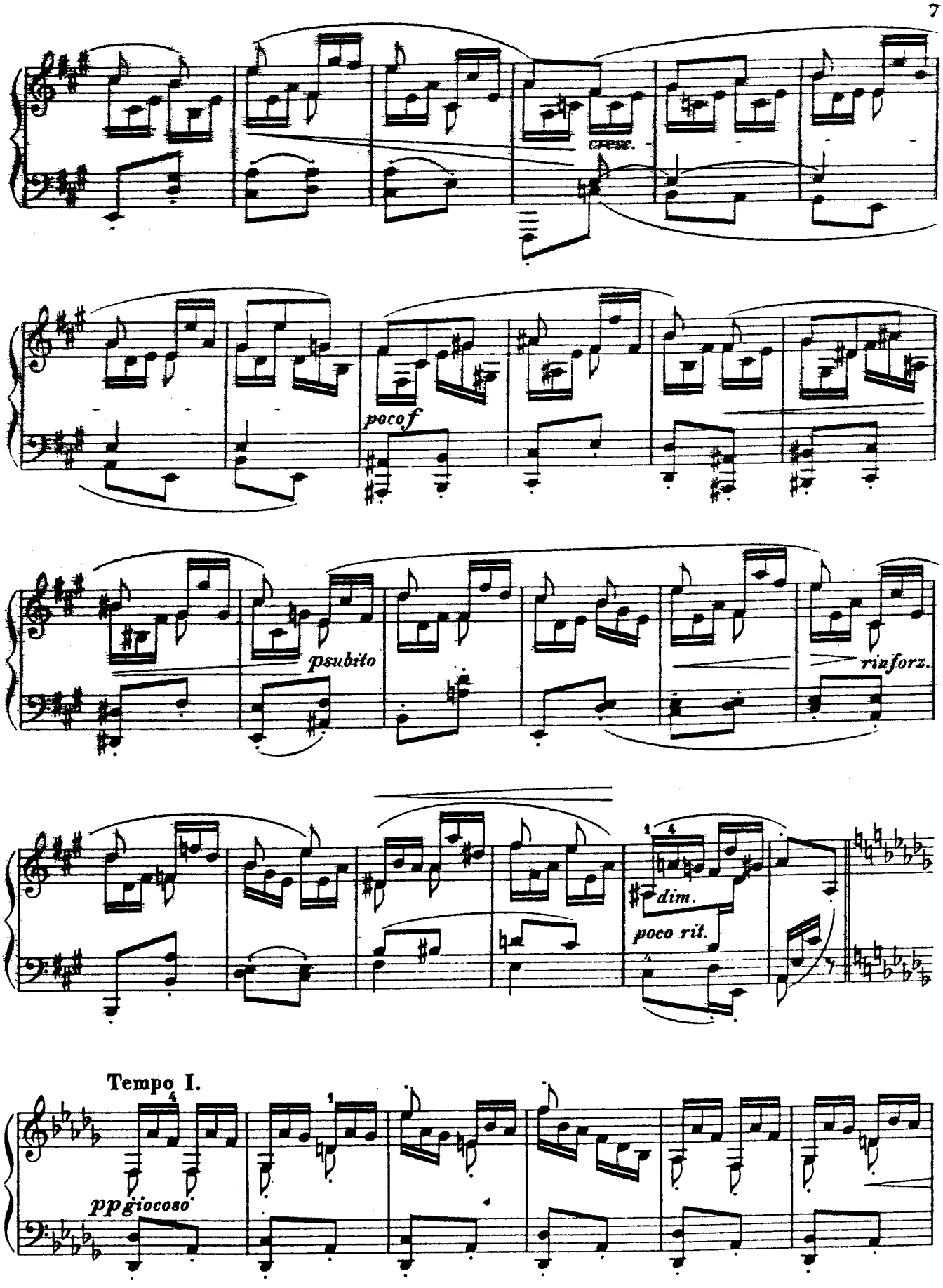
cresc.
poco f
p subito
rinforz.
dim.
poco rit.
Tempo I.
pp giocoso

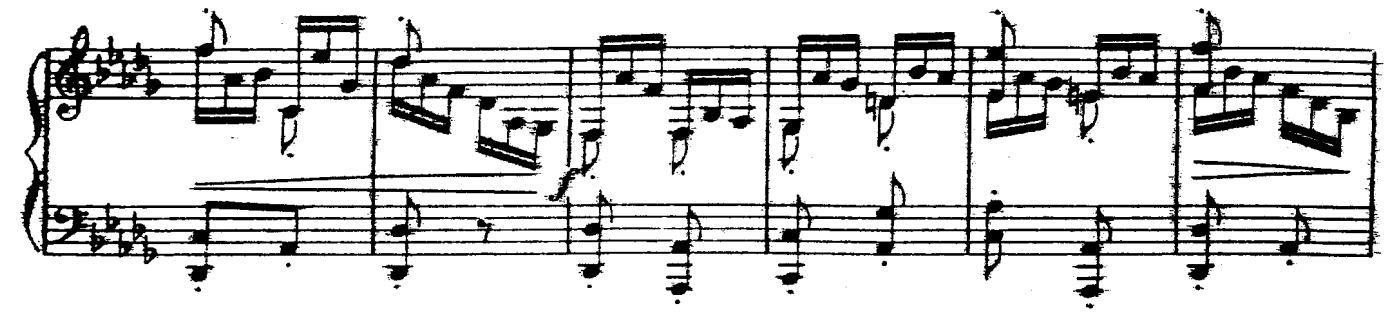

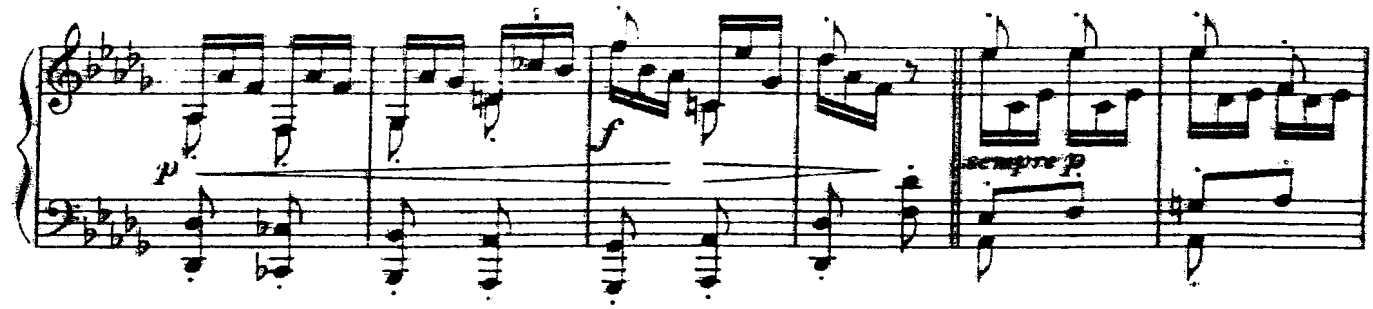
p
f
sempre p

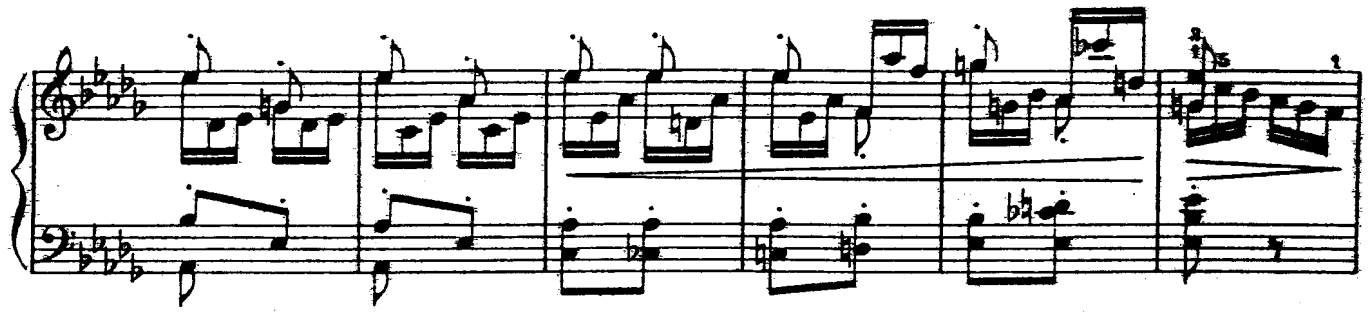

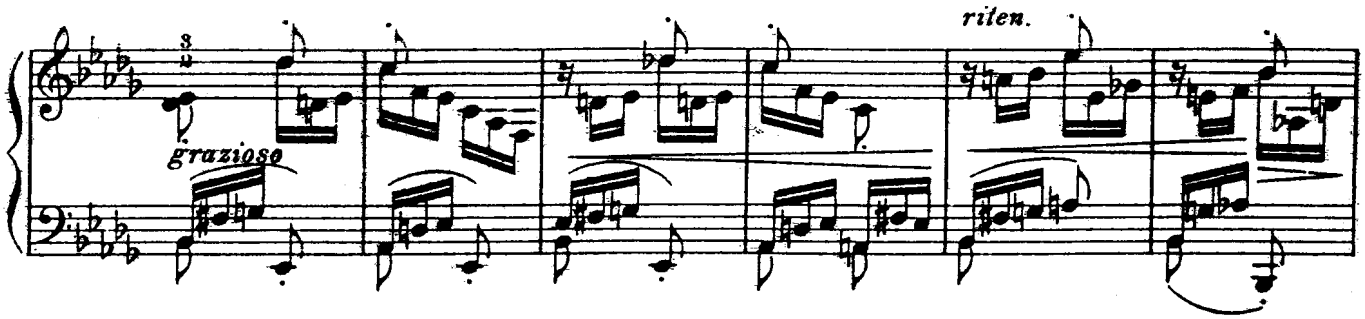
grazioso
riten.

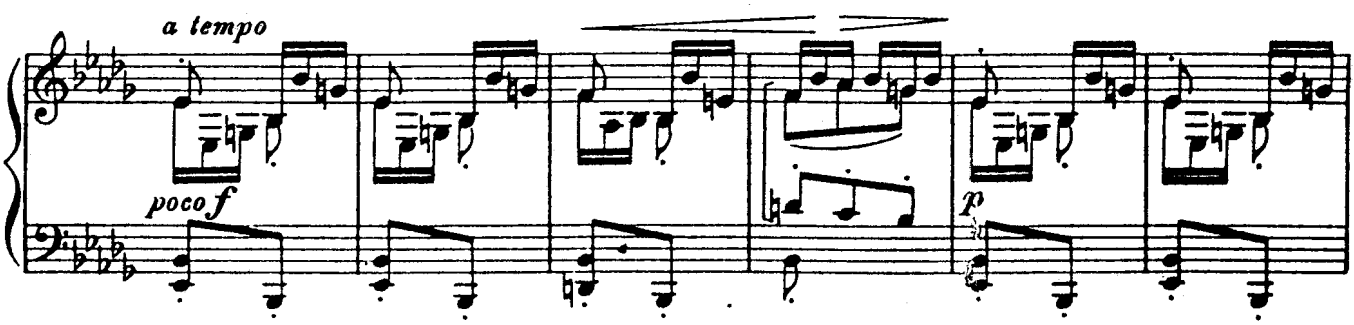
a tempo
poco f
p

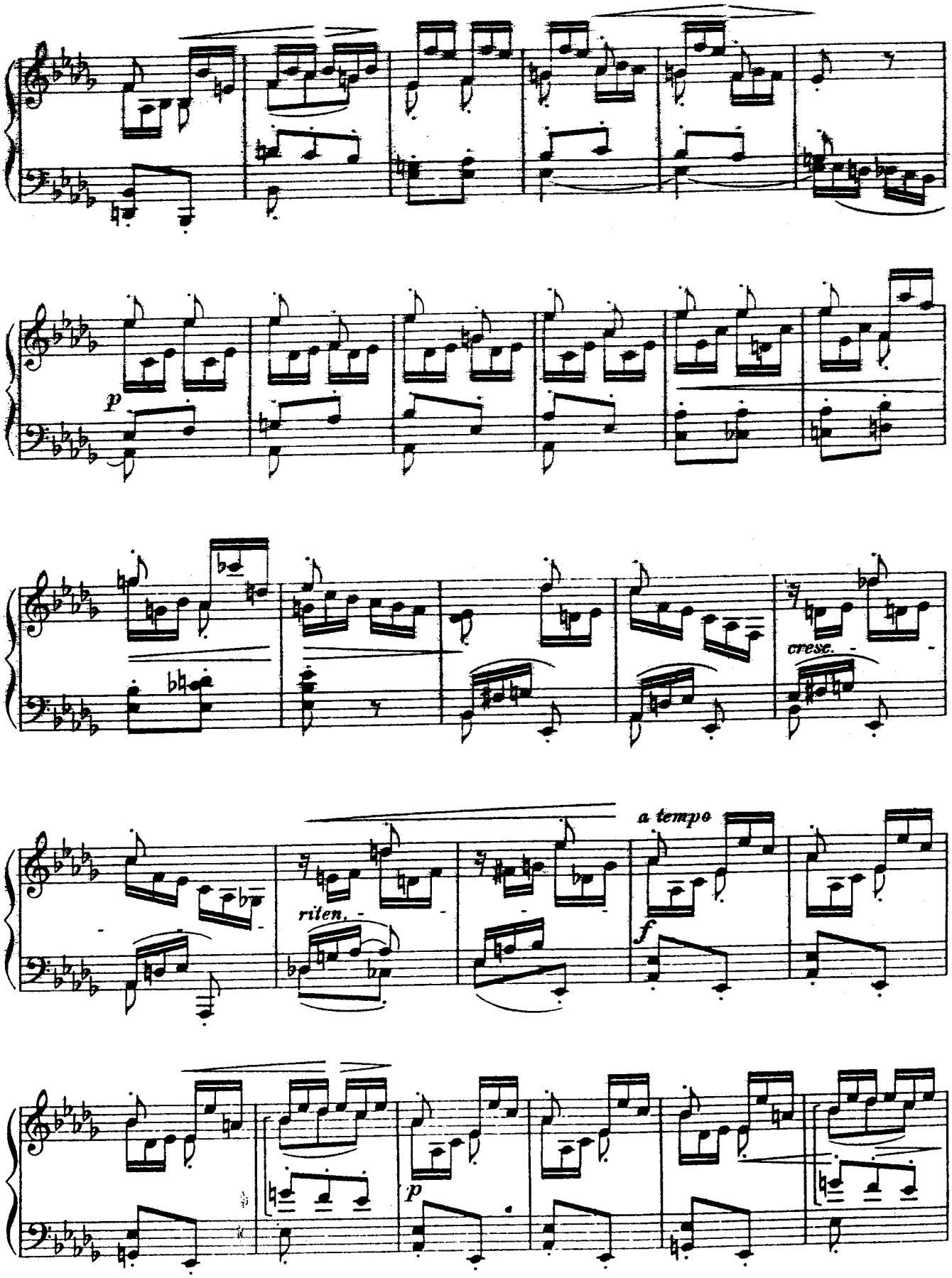
p
cresc.
riten.
a tempo
f
p

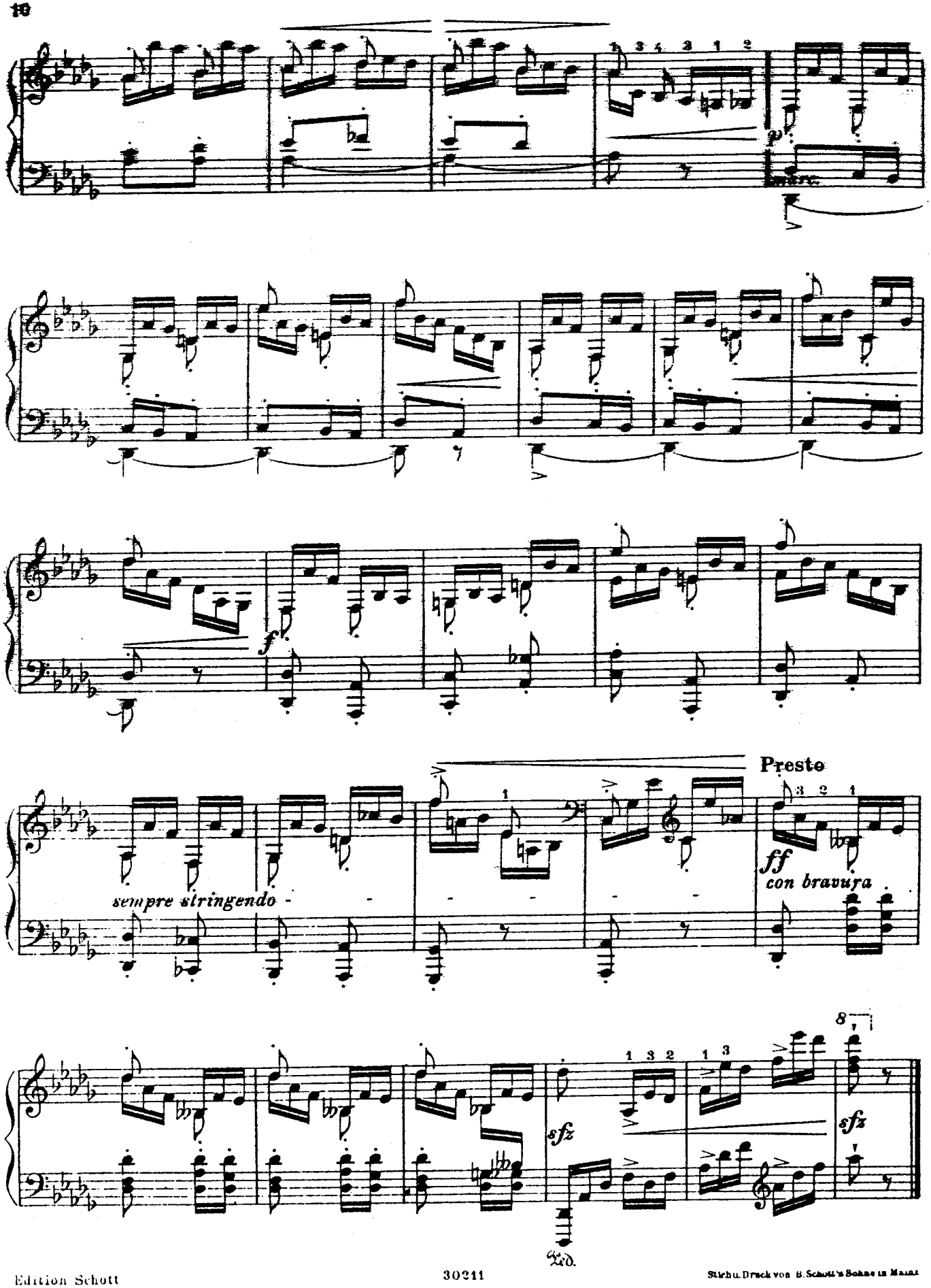
p
marc.
f
sempre stringendo
Presto
ff
con bravura
sfz
sfz
Ped.